ꖛꖛꖕꖛ ꖛꖛꖛꖛꖛꖛꖛ ꖛꖛꖛꖛꖛꖛꖛ

Labour Relations Authority

2024

Calendar ꖛꖛꖛꖛꖛꖛꖛ

ꖛꖛꖛꖛꖛꖛꖛ ꖛꖛꖛꖛꖛꖛꖛ ꖛꖛꖛꖛꖛꖛꖛ

January 2024 ج،ـرَوَيرِ

Artwork by: Yahya Uzair Habeeb - 9

M	T	W	T	F	S	S	M	T	W	T	F	S	S	M	T	W	T	F	S	S	M	T	W	T	F	S	S	M	T	W
1	2	3	4	5	6	7	8	9	10	11	12	13	14	15	16	17	18	19	20	21	22	23	24	25	26	27	28	29	30	31

The maximum period of probation shall not exceed more than 3 months.

lra.gov.mv

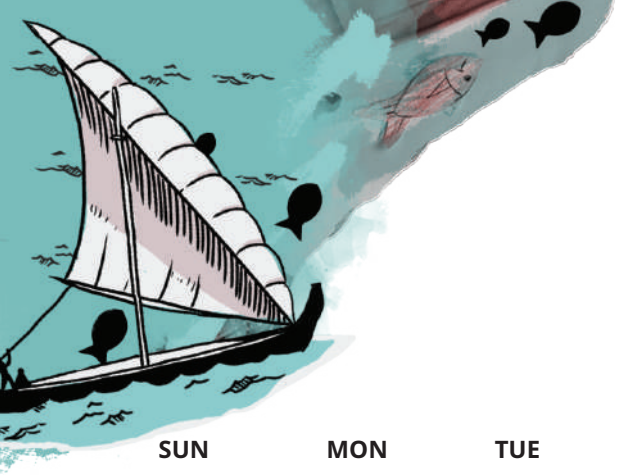

January 2024 ޖަނަވަރީﷺ

جُمَادَى الآخِرَة – رَجَب ١٤٤٥

SUN	MON	TUE	WED	THU	FRI	SAT
	1 ١٩ New Year's Day	2 ٢٠	3 ٢١	4 ٢٢	5 ٢٣	6 ٢٤
7 ٢٥	8 ٢٦	9 ٢٧	10 ٢٨	11 ٢٩	12 رَجَب	13 ٢
14 ٣	15 ٤	16 ٥	17 ٦	18 ٧	19 ٨	20 ٩
21 ١٠	22 ١١	23 ١٢	24 ١٣	25 ١٤	26 ١٥	27 ١٦
28 ١٧	29 ١٨	30 ١٩	31 ٢٠			

February 2024 ﷺ

Artwork by: Azka Binthi Ahmed Niyaz - 6A

T	F	S	S	M	T	W	T	F	S	S	M	T	W	T	F	S	S	M	T	W	T	F	S	S	M	T	W	T
1	2	3	4	5	6	7	8	9	10	11	12	13	14	15	16	17	18	19	20	21	22	23	24	25	26	27	28	29

A minimum of 10% shall be collected as Service Charge from all services provided in the Tourism Industry. And it shall be distributed among employees, in accordance with the law.

lra.gov.mv

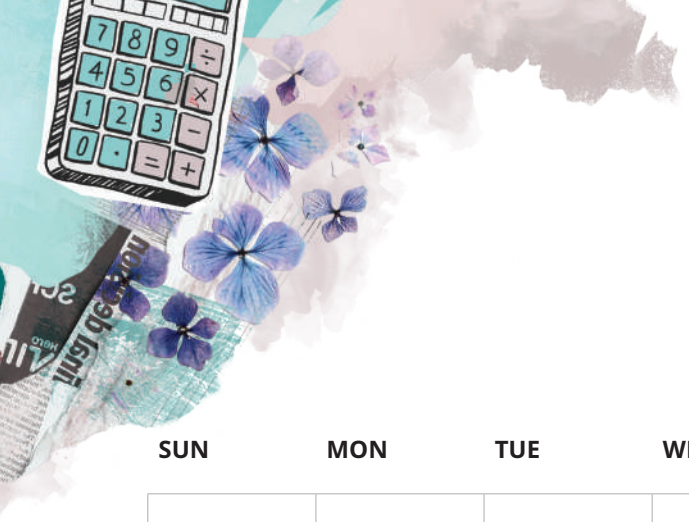

February 2024 ڤެބްރުވަރީ

رَجَب – شَعْبَان ١٤٤٥

SUN	MON	TUE	WED	THU	FRI	SAT
				1 ٢١	2 ٢٢	3 ٢٣
4 ٢٤	5 ٢٥	6 ٢٦	7 ٢٧	8 ٢٨	9 ٢٩	10 ٣٠
11 شَعْبَان	12 ٢	13 ٣	14 ٤	15 ٥	16 ٦	17 ٧
18 ٨	19 ٩	20 ١٠	21 ١١	22 ١٢	23 ١٣	24 ١٤
25 ١٥	26 ١٦	27 ١٧	28 ١٨	29 ١٩		

ؤَفْدَةْؤَمِيءَدْؤَ ،ءِسْتَّةْءَؤَمِ ،ءِسْؤً ،ؤِءَرَؤَّمِءَؤَسْ ؤَمَسْؤَسْتَرْ ،ءَسْدَ ،ءِفْدَمَءَسْ، 10% ،ءَسْؤَمَ ،ءَدَمْدَسْ

،ءَدَمَدَسْ ،ءَمِءِسْءَؤْ ،ءَدَءَسْؤَؤْ ،ءَدَءَسْؤَؤْ. ،ءَمِ ؤَّسْدَسْدَءِؤً ،ءَدَءَدَمِسْ ،ءَدَءَدَمِسْ ،ءَدَمَسْؤَسْ ،ءَمِءِسْءَؤْ ،ءَدَءَسْؤَؤْ.

lra.gov.mv

March 2024 ؤګرګۮ

Artwork by: Aishath Zeek Masood - 8

F	S	S	M	T	W	T	F	S	S	M	T	W	T	F	S	S	M	T	W	T	F	S	S	M	T	W	T	F	S	S
1	2	3	4	5	6	7	8	9	10	11	12	13	14	15	16	17	18	19	20	21	22	23	24	25	26	27	28	29	30	31

Employees shall be given 3,000/- Rufiyaa as Ramadan Allowance before the beginning of Ramadan.

lra.gov.mv

March 2024 ދާއިރު

شَعْبَان – رَمَضَان ١٤٤٥

SUN	MON	TUE	WED	THU	FRI	SAT
31 ٢١					1 ٢٠	2 ٢١
3 ٢٢	4 ٢٣	5 ٢٤	6 ٢٥	7 ٢٦	8 ٢٧	9 ٢٨
10 ٢٩	11 رَمَضَان Beginning of Ramadan	12 ٢	13 ٣	14 ٤	15 ٥	16 ٦
17 ٧	18 ٨	19 ٩	20 ١٠	21 ١١	22 ١٢	23 ١٣
24 ١٤	25 ١٥	26 ١٦	27 ١٧	28 ١٨	29 ١٩	30 ٢٠

ؤچڭرەرتەمە ئەنرژى ژرؤر ذؤرەيۆرىسر مىرۆسۭسر ورژى ھىشرەرؤژ ئەؤىرو،
ئەنرژى ھىرىغۭژ مىرۆسۭسر ؤىسۭ ؤىرژژى ئىمىرىسر -/3,000 ئىژوىژ ترىسۭوشىرىژ،

lra.gov.mv

April 2024 އप्ریލ

Artwork by: Fathimath Mishka Ali - 8

M	T	W	T	F	S	S	M	T	W	T	F	S	S	M	T	W	T	F	S	S	M	T	W	T	F	S	S	M	T
1	2	3	4	5	6	7	8	9	10	11	12	13	14	15	16	17	18	19	20	21	22	23	24	25	26	27	28	29	30

Employees shall be paid for any unused days of annual leave,
at the time of dismissal from employment.

lra.gov.mv

April 2024 ﷺ

رَمَضَان – شَوَّال ١٤٤٥

SUN	MON	TUE	WED	THU	FRI	SAT
	1 ٢٢	2 ٢٣	3 ٢٤	4 ٢٥	5 ٢٦	6 ٢٧
7 ٢٨	8 ٢٩	9 ٣٠	10 شَوَّال Fit'r Eid	11 ٢ On the Occasion of Fit'r Eid	12 ٣ On the Occasion of Fit'r Eid	13 ٤
14 ٥	15 ٦	16 ٧	17 ٨	18 ٩	19 ١٠	20 ١١
21 ١٢	22 ١٣	23 ١٤	24 ١٥	25 ١٦	26 ١٧	27 ١٨
28 ١٩	29 ٢٠	30 ٢١				

ذُوَةْعْدَةَرَسْ ؋ـَةِؤَرْسْ ؋ـَةِسْةْؤَرِ، ةَرَمِ ةْؤَرْةِؤْ،
ﷺسْرْسْ سْرْسْةْرْرِ ةْرَوَسْةْسَةَسْرَةْؤَ ؋ـَةِسْ ذُوَةْعْدَةَرَسْ ةَرْسْةْؤَسْرْةْرْ،

lra.gov.mv

May 2024

Artwork by: Mohamed Shain Shafeeq - 3A

W	T	F	S	S	M	T	W	T	F	S	S	M	T	W	T	F	S	S	M	T	W	T	F	S	S	M	T	W	T	F
1	2	3	4	5	6	7	8	9	10	11	12	13	14	15	16	17	18	19	20	21	22	23	24	25	26	27	28	29	30	31

An employee who is required to work beyond their normal working hours, shall be paid overtime in accordance with the Employment Act.

lra.gov.mv

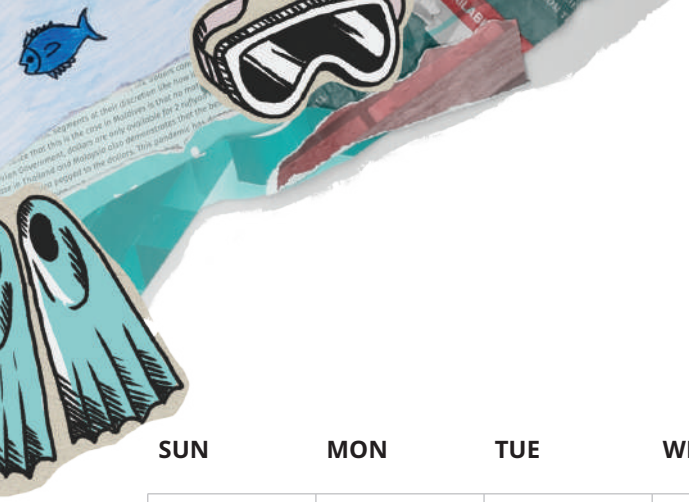

May 2024

شَوَّال – ذُوالقَعِـدَة ١٤٤٥

SUN	MON	TUE	WED	THU	FRI	SAT
			1 ٢٢ Labour Day	2 ٢٣	3 ٢٤	4 ٢٥
5 ٢٦	6 ٢٧	7 ٢٨	8 ٢٩	9 ذُوالقَعِـدَة	10 ٢	11 ٣
12 ٤	13 ٥	14 ٦	15 ٧	16 ٨	17 ٩	18 ١٠
19 ١١	20 ١٢	21 ١٣	22 ١٤	23 ١٥	24 ١٦	25 ١٧
26 ١٨	27 ١٩	28 ٢٠	29 ٢١	30 ٢٢	31 ٢٣	

ﷺ

ﷺ

lra.gov.mv

June 2024 ﷺ

Artwork by: Aishath Aaya Amjad - 4A

S	S	M	T	W	T	F	S	S	M	T	W	T	F	S	S	M	T	W	T	F	S	S	M	T	W	T	F	S	S
1	2	3	4	5	6	7	8	9	10	11	12	13	14	15	16	17	18	19	20	21	22	23	24	25	26	27	28	29	30

The employer shall provide a detailed statement when making salary and wage payments.

lra.gov.mv

June 2024 ژ۫ۥۣ

ذُوالقَعِـدَة - ذُوالْحِجَّـة ١٤٤٥

SUN	MON	TUE	WED	THU	FRI	SAT
30 ٢٣						1 ٢٤
2 ٢٥	3 ٢٦	4 ٢٧	5 ٢٨	6 ٢٩	7 ٣٠	8 ذُوالْحِجَّـة
9 ٢	10 ٣	11 ٤	12 ٥	13 ٦	14 ٧	15 ٨
16 ٩ Hajj Day	17 ١٠ Al'haa Eid	18 ١١ On the Occasion of Al'haa Eid	19 ١٢ On the Occasion of Al'haa Eid	20 ١٣ On the Occasion of Al'haa Eid	21 ١٤	22 ١٥
23 ١٦	24 ١٧	25 ١٨	26 ١٩	27 ٢٠	28 ٢١	29 ٢٢

July 2024 ژُلَائِ

Artwork by: Ahmed Sudhaish Zubair - 10

M	T	W	T	F	S	S	M	T	W	T	F	S	S	M	T	W	T	F	S	S	M	T	W	T	F	S	S	M	T	W
1	2	3	4	5	6	7	8	9	10	11	12	13	14	15	16	17	18	19	20	21	22	23	24	25	26	27	28	29	30	31

An employee is entitled up to 30 days of paid sick leave per year, of which 15 can be used without submitting a medical certificate, provided that the leave does not exceed 2 consecutive days.

lra.gov.mv

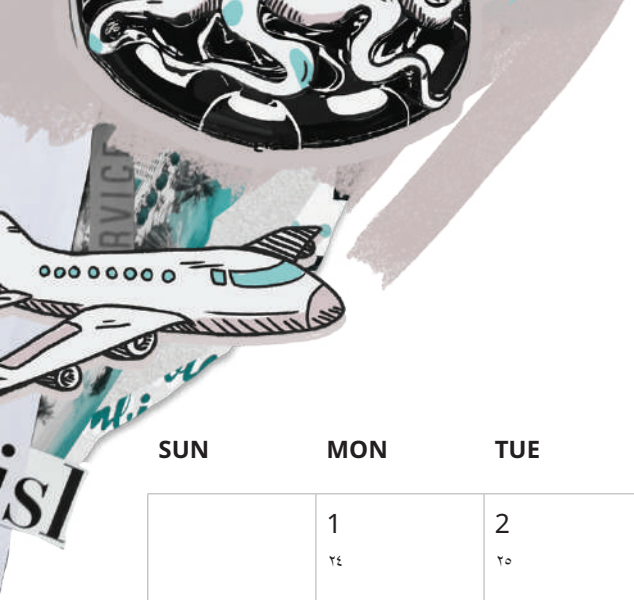

July 2024 ژُوَلَائِ

ذُوالْحِجَّـة ١٤٤٥ – مُحَـرَّم ١٤٤٦

SUN	MON	TUE	WED	THU	FRI	SAT
	1 ٢٤	2 ٢٥	3 ٢٦	4 ٢٧	5 ٢٨	6 ٢٩
7 مُحَرَّم Islamic New Year	8 ٢	9 ٣	10 ٤	11 ٥	12 ٦	13 ٧
14 ٨	15 ٩	16 ١٠	17 ١١	18 ١٢	19 ١٣	20 ١٤
21 ١٥	22 ١٦	23 ١٧	24 ١٨	25 ١٩	26 ٢٠ Independence Day	27 ٢١ On the Occasion of Independence Day
28 ٢٢	29 ٢٣	30 ٢٤	31 ٢٥			

ذُسَّـةَر ؋ِةَّؤَمْ هَرَىَرْ 30 ثْرُوَرْئُ سَـةَّؤْ ةَـهْرُةَّؤِرْ، ؋ِرِرُوِرِئُـرْ 2 ثْرُوَرَـرْوُثْـرْ ثِرِئُ ـرْرُةَّـرْ ثَرُوَىْءُةْ رَحِمِـرْ، ثَرُءِـرَةْ ـئَةْءِرْـئَةَّـرْ ـرْرُوَرِ ـسَةَّؤْدُئُ ـهُرْةْءِئُ 15 ثْرُوَـسْ ةَـهْرُـرْـرْـرْـرْءِرْـرْـرْـرْءُةْ.

lra.gov.mv

August 2024 ﷧ﷺ

Artwork by: Sumayya Binthi Saf'athullah - 2A

T	F	S	S	M	T	W	T	F	S	S	M	T	W	T	F	S	S	M	T	W	T	F	S	S	M	T	W	T	F	S
1	2	3	4	5	6	7	8	9	10	11	12	13	14	15	16	17	18	19	20	21	22	23	24	25	26	27	28	29	30	31

Employers must give a copy of the Employment Agreement, signed by both parties, to the employee.

lra.gov.mv

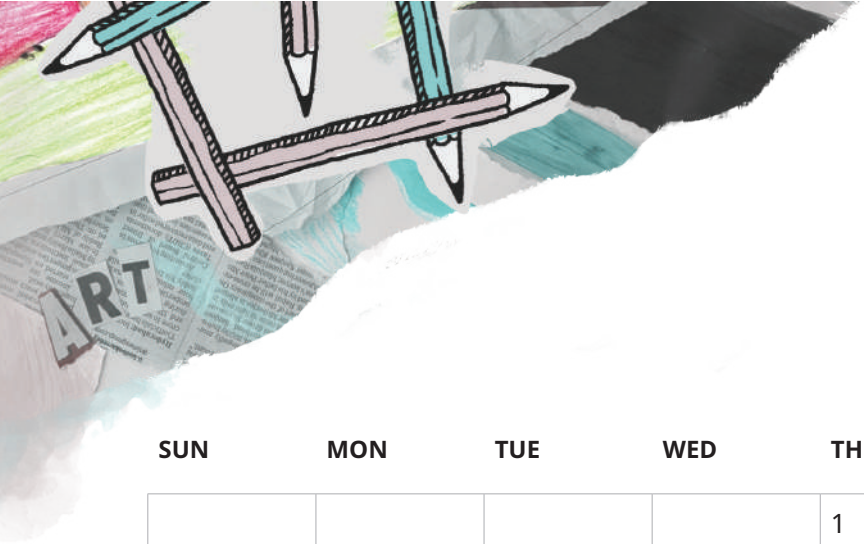

August 2024 އۮން

مُحَرَّم – صَفَر ١٤٤٦

SUN	MON	TUE	WED	THU	FRI	SAT
				1 ٢٦	2 ٢٧	3 ٢٨
4 ٢٩	5 صَفَر	6 ٢	7 ٣	8 ٤	9 ٥	10 ٦
11 ٧	12 ٨	13 ٩	14 ١٠	15 ١١	16 ١٢	17 ١٣
18 ١٤	19 ١٥	20 ١٦	21 ١٧	22 ١٨	23 ١٩	24 ٢٠
25 ٢١	26 ٢٢	27 ٢٣	28 ٢٤	29 ٢٥	30 ٢٦	31 ٢٧

ވެސްވެރި ފަރާތްތަކުން ކުރިން ދެން ބަދަލުކުރެވިދާނެ ތારީխތައް،

ފެންވަރުތަކުން ހަމައެއްކަން، ތާރީխން ދިވެހިން ބޭނުންކުރާ ބަންދުން ބަންދުކުރެވިދާނެ.

lra.gov.mv

September 2024 سبتمبر

Artwork by: Thuga Siddheeg Ahmed - 7

S	M	T	W	T	F	S	S	M	T	W	T	F	S	S	M	T	W	T	F	S	S	M	T	W	T	F	S	S	M
1	2	3	4	5	6	7	8	9	10	11	12	13	14	15	16	17	18	19	20	21	22	23	24	25	26	27	28	29	30

An employee's attendance records, including the worked hours and overtime hours shall be maintained by the employer. Furthermore, each employee shall enter these details in the record when reporting for work.

lra.gov.mv

September 2024 ސެپْٹَمْبَرْ

صَفَر – رَبِيْعُ الأوَّل ١٤٤٦

SUN	MON	TUE	WED	THU	FRI	SAT
1 ٢٨	2 ٢٩	3 ٣٠	4 رَبِيْعُ الأوَّل National Day	5 ٢	6 ٣	7 ٤
8 ٥	9 ٦	10 ٧	11 ٨	12 ٩	13 ١٠	14 ١١
15 ١٢ Birth of Prophet Muhammad ﷺ	16 ١٣	17 ١٤	18 ١٥	19 ١٦	20 ١٧	21 ١٨
22 ١٩	23 ٢٠	24 ٢١	25 ٢٢	26 ٢٣	27 ٢٤	28 ٢٥
29 ٢٦	30 ٢٧					

ذُوَالْحِجَّةُ ذَسَاهْسَنَاهْسَنْدُوَّ ، ،ﮬِجْرَةِ ،ﮬِجْرَةِ ذَسَاهْسَنَاهْسَنْدُوَّ ،ﮬِجْرَةِ ،ﮬِجْرَةِ ،ﮬِجْرَةِ

October 2024 ؋ؚؾؾؾ

October 2024 އެކްޓޫބަރ

رَبِيْعُ الأَوَّل – رَبِيْعُ الآخِر ١٤٤٦

SUN	MON	TUE	WED	THU	FRI	SAT
		1 ٢٨	2 ٢٩	3 ٣٠	4 رَبِيْعُ الآخِر	5 ٢ The Day Maldives Embraced Islam
6 ٣	7 ٤	8 ٥	9 ٦	10 ٧	11 ٨	12 ٩
13 ١٠	14 ١١	15 ١٢	16 ١٣	17 ١٤	18 ١٥	19 ١٦
20 ١٧	21 ١٨	22 ١٩	23 ٢٠	24 ٢١	25 ٢٢	26 ٢٣
27 ٢٤	28 ٢٥	29 ٢٦	30 ٢٧	31 ٢٨		

ވަކި ފާސްކަން ކަންބަލައިދިން ވިސާ ، ،ބﷺ ،ﷺ ،ﷺ ،ﷺ ،ﷺ ،ﷺ ،ﷺ

ﷺ، ،ﷺ ﷺ ،ﷺ ،ﷺ ،ﷺ ،ﷺ ،ﷺ ،ﷺ

lra.gov.mv

November 2024 ނޮވެम्बर

Artwork by: Mohamed Faish Faheem - 10

F	S	S	M	T	W	T	F	S	S	M	T	W	T	F	S	S	M	T	W	T	F	S	S	M	T	W	T	F	S
1	2	3	4	5	6	7	8	9	10	11	12	13	14	15	16	17	18	19	20	21	22	23	24	25	26	27	28	29	30

Employers shall provide each employee with a written job description, detailing the duties and scope of employment.

lra.gov.mv

November 2024 ނޮވެम्बަރ

رَبِيْعُ الآخِر – جُمَادَى الْأُوْلَى ١٤٤٦

SUN	MON	TUE	WED	THU	FRI	SAT
					1 ٢٩	2 ٣٠
3 جُمَادَى الْأُوْلَى Victory Day	4 ٢	5 ٣	6 ٤	7 ٥	8 ٦	9 ٧
10 ٨	11 ٩ Republic Day	12 ١٠	13 ١١	14 ١٢	15 ١٣	16 ١٤
17 ١٥	18 ١٦	19 ١٧	20 ١٨	21 ١٩	22 ٢٠	23 ٢١
24 ٢٢	25 ٢٣	26 ٢٤	27 ٢٥	28 ٢٦	29 ٢٧	30 ٢٨

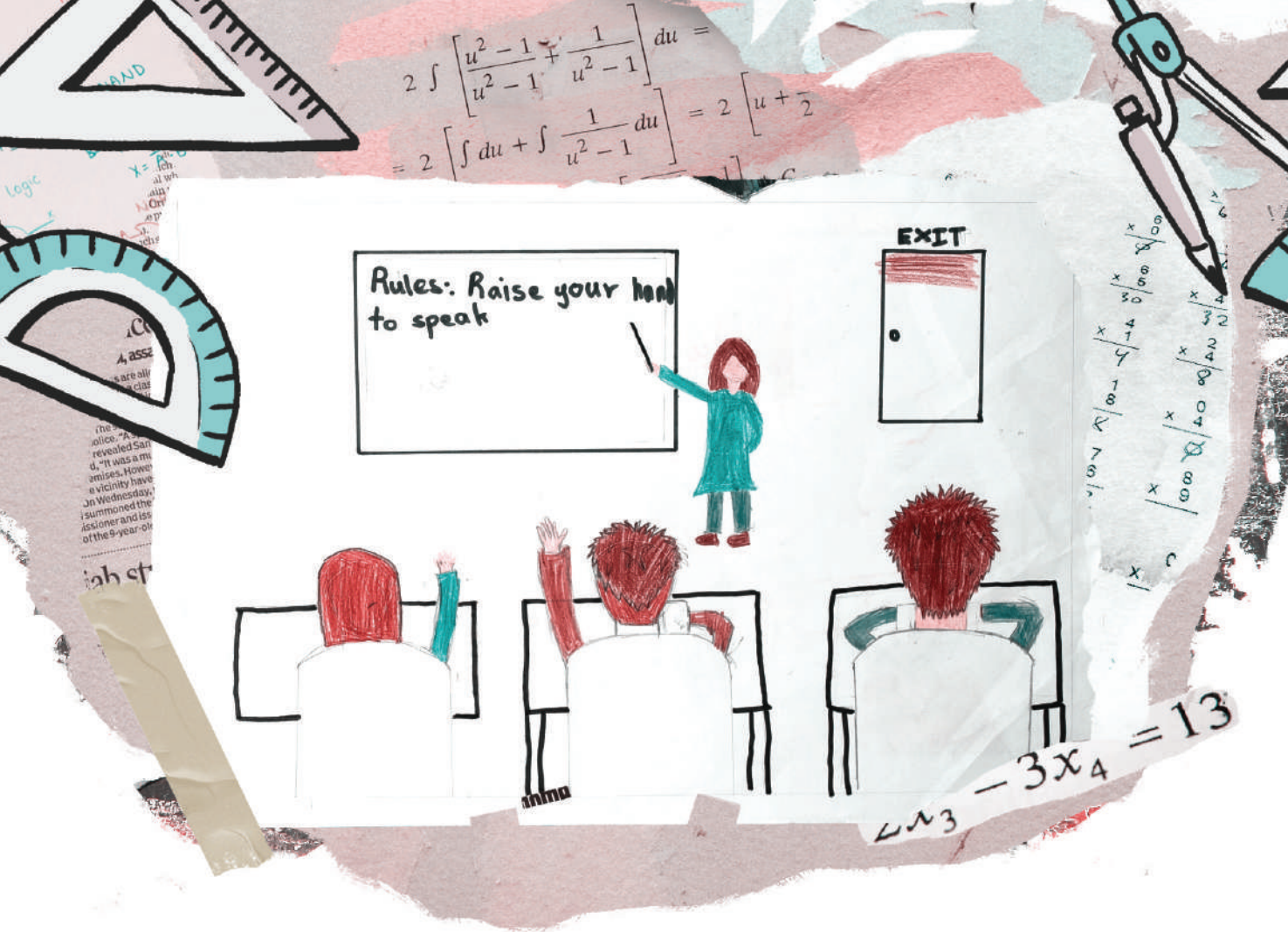

December 2024 ڊيسمبر

Artwork by: Aisha Eesha Ibrahim Saeed - 5A

S	M	T	W	T	F	S	S	M	T	W	T	F	S	S	M	T	W	T	F	S	S	M	T	W	T	F	S	S	M	T
1	2	3	4	5	6	7	8	9	10	11	12	13	14	15	16	17	18	19	20	21	22	23	24	25	26	27	28	29	30	31

Except for the basic salary and monthly fixed allowances,
no other allowances shall be included in the minimum wage.

lra.gov.mv

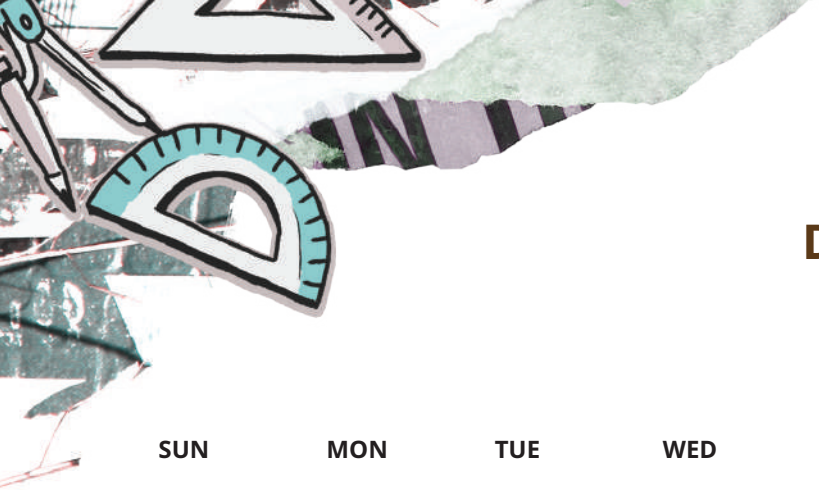

December 2024 ދިވެހި

جُمَادَى الْأُوْلَى – جُمَادَى الآخِرَة ١٤٤٦

SUN	MON	TUE	WED	THU	FRI	SAT
1 ٢٩	2 جُمَادَى الآخِرَة	3 ٢	4 ٣	5 ٤	6 ٥	7 ٦
8 ٧	9 ٨	10 ٩	11 ١٠	12 ١١	13 ١٢	14 ١٣
15 ١٤	16 ١٥	17 ١٦	18 ١٧	19 ١٨	20 ١٩	21 ٢٠
22 ٢١	23 ٢٢	24 ٢٣	25 ٢٤	26 ٢٥	27 ٢٦	28 ٢٧
29 ٢٨	30 ٢٩	31 ٣٠				

ދިވެހިރާއްޖެ ވެރިކަން، ތަރުއީބުން ދަންނަން ބަންދުކުރާ ބަންދުން ބާއްވަން ބުރައިން ބާއްވަން ބާ ،ؤ.

ؤ.ؤ.ؤ.ؤ. ،ؤ.ؤ.ؤ.ؤ. ؤ.ؤ.ؤ.ؤ. ؤ.ؤ.ؤ.ؤ. ،ؤ.ؤ.ؤ.ؤ. ،ؤ.ؤ.ؤ.ؤ. ؤ.ؤ.ؤ.ؤ. ،ؤ.ؤ.ؤ.ؤ. ؤ.ؤ.ؤ.ؤ.

lra.gov.mv

2024

ތަންކުރި ބަންދުދުވަސްތަކާ ބަންދުކުރެވިދާ ބަންދުދުވަސްތަކާ

Public Holidays and Government Holidays

ދިވެހި ބަންދު ދުވަސް	ޖެނުއަރީ	01	January	New Year’s Day
ރަމަޟާން ފެށި ދުވަސް	ދާރިވެސް	11	March	Beginning of Ramadan
ފިއްރުގެ ބުރި ދުވަސް	އެޕްރިލްގެ	10	April	Fit’r Eid
ފިއްރުގެ ބުރި ދުވަހުގެ ބަންދުކުރެވިދާ	އެޕްރިލްގެ	11	April	On the Occasion of Fit’r Eid
ފިއްރުގެ ބُرِ ދُوَرُ ڏَنْدُ ڪُرِوِدَا	އެޕްރިލްގެ	12	April	On the Occasion of Fit’r Eid
ބަންދުކުރެވިދާ ދުވަސް	ބޭ	01	May	Labour Day
ހజ్ ދُوَسْ	ޜُން	16	June	Hajj Day
ބަކުރު ބުރި ދُوَسْ	ޜُން	17	June	Al’haa Eid
ބَكُرُ بُرِ دُوَرُ	ޜُން	18	June	On the Occasion of Al’haa Eid
ބَكُرُ بُرِ دُوَرُ ڏَنْدُ ڪُرِوِدَا	ޜُން	19	June	On the Occasion of Al’haa Eid
ببَكُرُ بُرِ دُوَرُ ڏَنْدُ ڪُرِوِدَا	ژُن	20	June	On the Occasion of Al’haa Eid
ހِجْرِ ބَން ދُوَس	ژُلَائِ	07	July	Islamic New Year
ދِވެހިން ދُوَس	ژُلَائِ	26	July	Independence Day
ژُلَائِ	ژُلَائِ	27	July	On the Occasion of Independence Day
ؤَدَاجِ ددُوَس	ؤَدَاجِ	04	September	National Day
ؤَدَاجِ ؤَدَاجِ	ؤَدَاجِ	15	September	Birth of Prophet Muhammad ﷺ
ؤَدَاجِ ؤَدَاجِ ﷺ ؤَ بُرِ دُوَرُ	ؤَدَاجِ	05	October	The Day Maldives Embraced Islam
ؤَدَاجِ ؤَدَاجِ	ؤَدَاجِ	03	November	Victory Day
ؤَدَاجِ ؤَدَاجِ	ؤَدَاجِ	11	November	Republic Day

●	Public Holidays
●	Government Holidays